HES.FIVETOWNS.NET

MARCH 15, 2024

The Hawk's Eye

Weekly News from Hope Elementary School

HES DRAMA CLUB
MARCH 18TH-20TH
2:45-4 PM HES LIBRARY
AUDITION FOR A ROLE IN:

PETER PAN

Students in 3rd-8th grade are encouraged to join our cast and ensemble for our upcoming show!

Students who are interested in a leading role in our upcoming production are encouraged to sign up for an audition time with Ms. Gluck in the library.

Students who are interested in ensemble roles for our pirates, lost boys, and fairies should sign up on the ensemble cast list with Ms. Gluck in the library.

Keep an eye out for Stage Crew Saturdays and a sign up for students interested in stage crew later this spring!

Drama Club questions? Email charlie.gluck@fivetowns.net

UPCOMING EVENTS

- March 11th - HES School Committee meeting (6PM)
- March 14th - End of 2nd trimester
- March 14th - Grades 6-8 Dance (7-9PM)
- March 15th - No school (teacher workshop)
- March 21st - Spring pictures
- March 26th - Board Game Night (Grades K -2) @ 5PM
- April 8th - HES School Committee meeting (6PM)
- April 12th - Early Release (11:30 AM)
- April 15th - 19th - No school (Spring Break)
- May 2nd - Early Release (11:30AM) for parent/teacher conferences
- May 15th - Pen Pal Tea
- May 23rd - K-4 Spring Concert
- May 27th - No school (Memorial Day)
- May 30th - 5-8 Spring Concert
- June 13th - Last day for Pre-K
- June 17th - 8th Grade Graduation
- June 19th - No school (Juneteenth)
- June 20th - Last day of school (with 5 snow days used)

HES has used 4 snow days as of 3/15/24

Registration is now open for Pre-K
and Kindergarten for the 2024-25 school year!
Please follow the links below to register.

PRE-K Registration

KINDERGARTEN Registration

Students vs. Staff Basketball Game! Students were the winners!

Pre-K students had a wonderful Family Friday recently at Merryspring in Camden. Students tracked animals, learned about types of trees and then investigated animal pelts and skulls. We are grateful to have this special natural resource in our community. Later this spring we will welcome John Fromer (Merryspring Education Specialist) to Pre-K for weekly visits to our outdoor classroom.

HES ROCKED SPIRIT WEEK!

HAL Softball Coach Needed!

The Hope Elementary School is seeking a HAL Softball Coach. The successful candidate will have prior playing and/or coaching experience and will also demonstrate a coaching philosophy consistent with the philosophy of the Busline League and the Hope School Department. This is a stipend position.

If interested please contact Danielle Fagonde: danielle.fagonde@fivetowns.net

Congrats to our first grade HES Chess Club players! Beau & Ronni landed a second place trophy at the state meet. Great job!

Third Grade artwork with Mrs. Cooper!

To: Hope School Committee
From: Kathryn Clark, Superintendent
Re: Special School Committee Meeting, **Wednesday, March 20, 2024** at 6:00 p.m. at Hope Elementary School, 34 Highfield Road and via Zoom:
https://networkmaine.zoom.us/j/88669655623

Agenda

1. Call to order
2. Public Comment
3. Adjustments to the agenda
4. Budget Workshop
5. Adjournment

Hope Elementary School Menu

MARCH 2024

MONDAY	TUESDAY	WEDNESDAY	THURSDAY	FRIDAY
				1
				Cheese Pizza Fruit/Veggies/Milk B: Cereal
4	5	6	7	8
Cheeseburger w/Fries Fruit/Veggies/Milk B: WG Banana Bread	WG Chicken/Broccoli Stromboli Fruit/Veggies/Milk B: WG Mini Bagels	Macaroni & Cheese WG Rolls/Fruit/Veggies/Milk B: Muffins w/WG Goldfish	WG Pancakes w/Sausage Fruit/Veggies/Milk B: Fruit Salad/WG Goldfish	Pepperoni Pizza Fruit/Veggies/Milk B: Cereal
11	12	13	14	15
Hot Dogs w/WG Chips Fruit/Veggies/Milk B: WG Mini Bagels	Spaghetti w/WG Rolls Fruit/Veggies/Milk B: WG Banana Bread	WG Chicken Nuggets w/Fries Fruit/Veggies/Milk B: Fruit & Yogurt Parfait	Grilled Cheese w/WG Chips Fruit/Veggies/Milk B: Muffins w/WG Goldfish	NO SCHOOL Teacher Workshop Day
18	19	20	21	22
Chop Suey w/WG Noodles Fruit/Veggies/Milk B: Cereal	WG Pepp/Cheese Stromboli Fruit/Veggies/Milk B: WG Mini Bagels	Crispy Chicken Sandwich Fruit/Veggies/Milk B: WG Banana Bread	Meatloaf & Mashed Potato WG Rolls/Fruit/Veggies/Milk B: Fruit Salad/WG Goldfish	Pepperoni Pizza Fruit/Veggies/Milk B: Cereal
25	26	27	28	29
Chicken/Broccoli/Rice Fruit/Veggies/Milk B: Muffins w/WG Goldfish	Chicken Parmesan Fruit/Veggies/Milk B: WG Cinnamon Bread	Cheese Raviolis w/WG Rolls Fruit/Veggies/Milk B: Fruit & Yogurt Parfait	Walking Tacos Fruit/Veggies/Milk B: WG Banana Bread	Cheese Pizza Fruit/Veggies/Milk B: Cereal

Student meals are free.
Milk without a meal is $.50
Adult meal: $4
*WG = Whole Grain

Breakfast (B) includes protein, fruit, whole grain, and milk.
Lunch options include a choice of salad, bagel, or sandwich/entrée of the day.
Fruit, a whole grain item, veggie slices and milk are offered with all meals.
Menu is subject to change. We offer Gluten Free options.

HES is an equal opportunity provider.
Payments should be made payable to: Hope Elementary School

Save this date: July 20th, 2024 - HOPE DAY!

For the Hope Day Celebration, there will be a festivity with a softball tournament, food truck, live music and evening dance party. We're also having a parade this summer! We are looking for families, local businesses, antique vehicles, floats, summer camps, scout troops, school groups, sport teams, day cares, lake associations and more to participate in this fun event. So put your creative thinking caps on and design your entry for the Hope Day Parade. Keep an eye out for more info coming this spring from the planning committee. Let's all make Hope Day a great event! Contact volunteer Kathy Swift at firefly@tidewater.net with questions or if you would like to participatein the parade.

BOARD GAME NIGHT

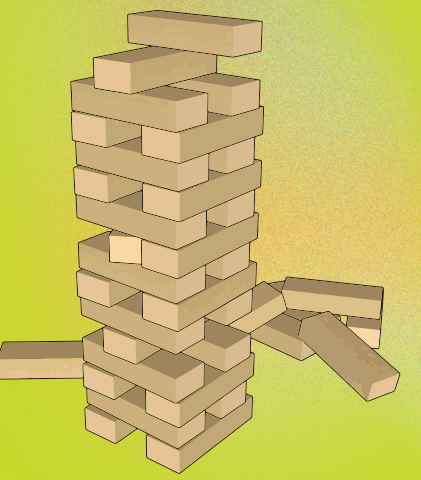

TUESDAY, MARCH 26TH FROM 5:00-6:00

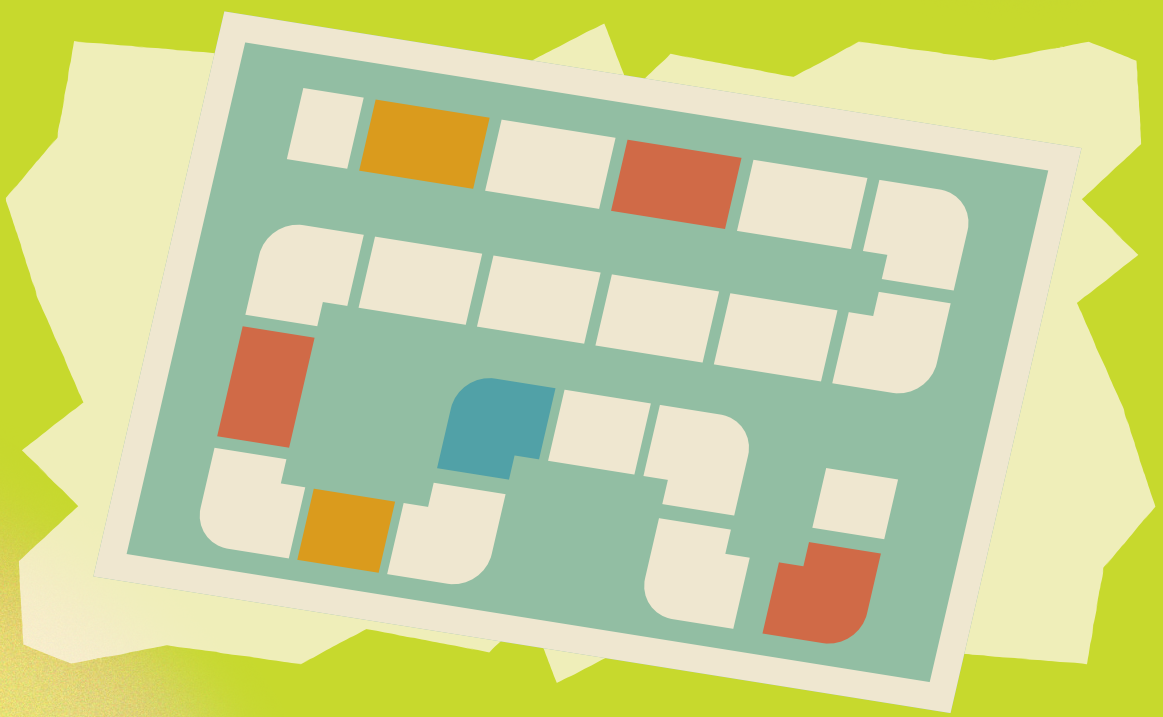

JOIN US IN THE GYM AT HES TO PLAY BOARD GAMES WITH YOUR KINDERGARTEN-2ND GRADE STUDENTS

Questions can be directed to Ms. Faunce: sandra.faunce@fivetowns.net

Charlotte's Web
Download
children's
MUSEUM + THEATRE
of maine
March 16 at 11am
Live on stage!
Ages 5 and up
Based on E. B. White's Newbery Honor Book, this play is a tender story of friendship, love, life, and loss.
STRAND
Strand Family Series
Pay-What-You-Can Tickets: $0-20
207.594.0070
RocklandStrand.com

HOPE APPLETON
LINCOLVILLE
SPRING
Dance
FRIDAY APRIL 5TH, 2024
FROM 6:30 PM TO 8:30 PM
Admission $5
No phones
7th & 8th graders only
Hosted at AVS
Made with PosterMyWall.com
fmi - jessica.davis@fivetowns.net

2024 MAINE SUMMER PROGRAMS

MOUNTAINSEA EXPEDITIONS

Explorer's Club

An outdoor, nature-based day camp integrating ecology, art and music

August 5th-8th: Rising 1st-3rd graders
August 19th-22nd: Rising 2nd-4th graders

Best of the Midcoast

An adventure day camp combining canoeing/sea kayaking, hiking & team-building

July 22nd-25th: Rising 5th-7th graders
July 29th-August 1st: Rising 6th-8th graders

Seas, Skies and Leadership

A 3-night sea kayak and astronomy expedition during the peak of the Perseid Meteor Shower!

August 10th-14th: Rising 8th-10th graders

For more info and to register for programs go to:
MOUNTAINSEAEXP.COM

SUNDOG OUTDOOR EXPEDITIONS

SUNDOG OUTDOOR LEADERSHIP INITIATIVE

2024 Spring Programs

No Experience Necessary - Scholarships Available

Hiking the Hills & Camp Craft	4th, 5th, and 6th Grades **Led by:** MountainSea Expeditions Guides **Tuition:** $175, all gear included **Dates/Times:** Week of June 3rd, Mon-Thurs 3:45-6:15pm, Sat 10-4pm
Outdoor Art Exploration	5th, 6th, 7th, and 8th Grades **Led by:** TBD, accompanied by additional artists each day **Tuition:** $175, materials provided **Dates/Times:** Week of May 6th, Mon-Thurs 3:45-6:15pm, Sat 10-2pm
Fishing: Spin & Fly	5th, 6th, 7th, and 8th Grades **Led by:** Maine Sport Outfitters Guides **Tuition:** $175, all equipment provided **Dates/Times:** Week of May 13th, Mon-Thurs 3:45-6:15pm, Sun May 19th, 8-2pm
Kayaking: Lake & Ocean	6th, 7th, and 8th Grades **Led by:** Maine Sport Outfitters Guides **Tuition:** $175, all equipment included **Dates/Times:** Week of May 30th, Tues-Fri 3:45-6:15, Sun 9-1pm
Girls Adventure Group	9th, 10th, 11th, and 12th Grades Female identifying individuals **Led by:** Emily Morong, registered Maine guide **Tuition:** $200, all equipment included **Dates/Times:** Sundays: April 21, 28th, May 5, 12th 1-5pm

For more information visit sundogoe.com, email info@sundogoe.com, or scan QR code:

A SCHOLARSHIP TO SUMMER CAMP.

A FREE WEEK OF ADVENTURE.

Sleepaway camp. It's so Maine and yet just a dream for many locals. It's why Oakhurst Dairy is partnering with The Holy Donut® and YMCA Camp of Maine to send a handful of kids to summer sleepaway camp, free* of charge.

It's just one way we can all celebrate Maineness.

To learn more or apply, scan the QR code or visit **OakhurstDairy.com/campscholarships**. This is for children ages 8-15.

*Scholarship is for one week tuition payment to YMCA camp in Winthrop, ME. Recipients are responsible for all other expenses tied to attending camp.